

### GENERAL NOTES

1. The Contractor is responsible for the correct setting out of the buildings and all external and internal walls with particular reference to boundaries, building lines and setting out points.
2. The Contractor is to verify all levels, heights and dimensions on site and is to check these against the drawing before putting any work in hand.
3. The Contractor is to locate and identify existing services on the site and to protect these from damage throughout the duration of the contract.
4. The Contractor is referred to the Standard Guidelines for Quality Control issued by this office for all minimum requirements for workmanship and materials. This document is to be used in conjunction with this drawing.
5. Any errors, discrepancies or omissions are to be reported to the Architect immediately.
6. Contractor is to build in Approved D.P.C.'s, whether or not these are shown on drawings, to all external walls of each floor, beam or parapet level and to all windows, doors, gables or other opening in external walls. Cavity walls to have stepped D.P.C.'s.
7. Any queries arising from all the above must be reported to the Architects for clarification before any work is put in hand.
8. Do not scale this drawing; refer to figured dimensions only.

### REVISIONS

NO.	DATE	DESCRIPTION	BY

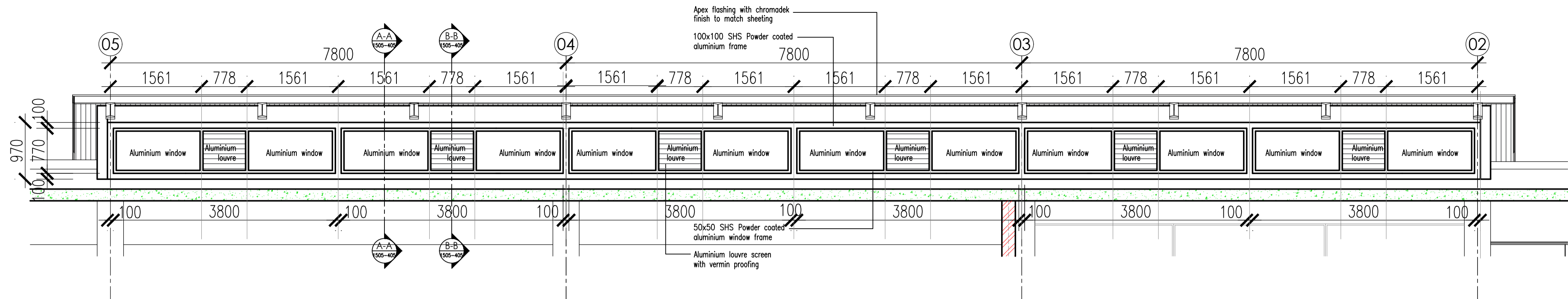

### TYPICAL ROOF ATRIUM LIGHT DETAIL ELEVATION

SCALE 1:50

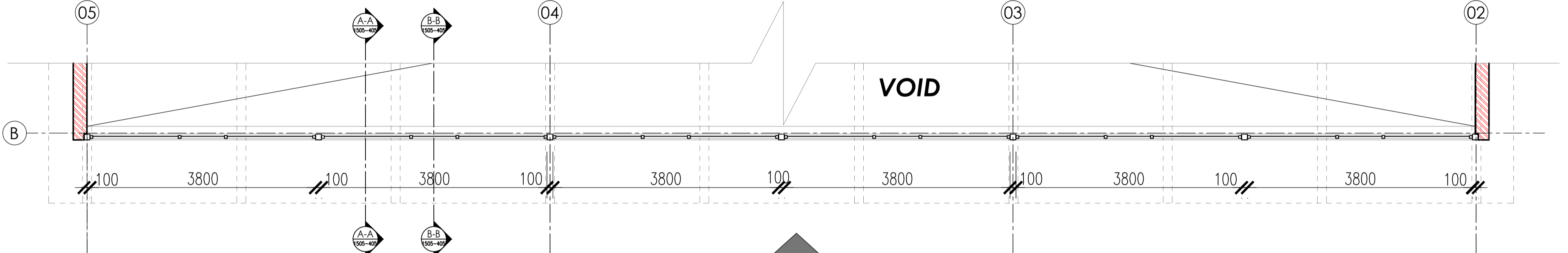

### PART FLOOR LAYOUT (GRID B2-B5)

SCALE 1:50

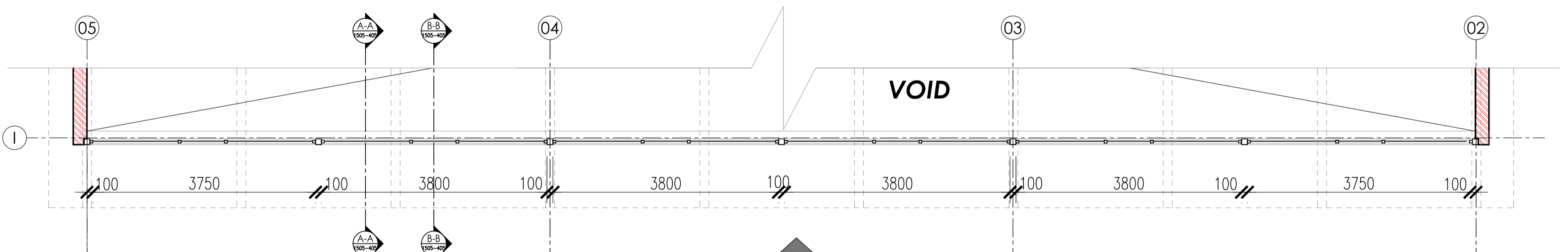

### PART ROOF LAYOUT (GRID I2-I5)

SCALE 1:50

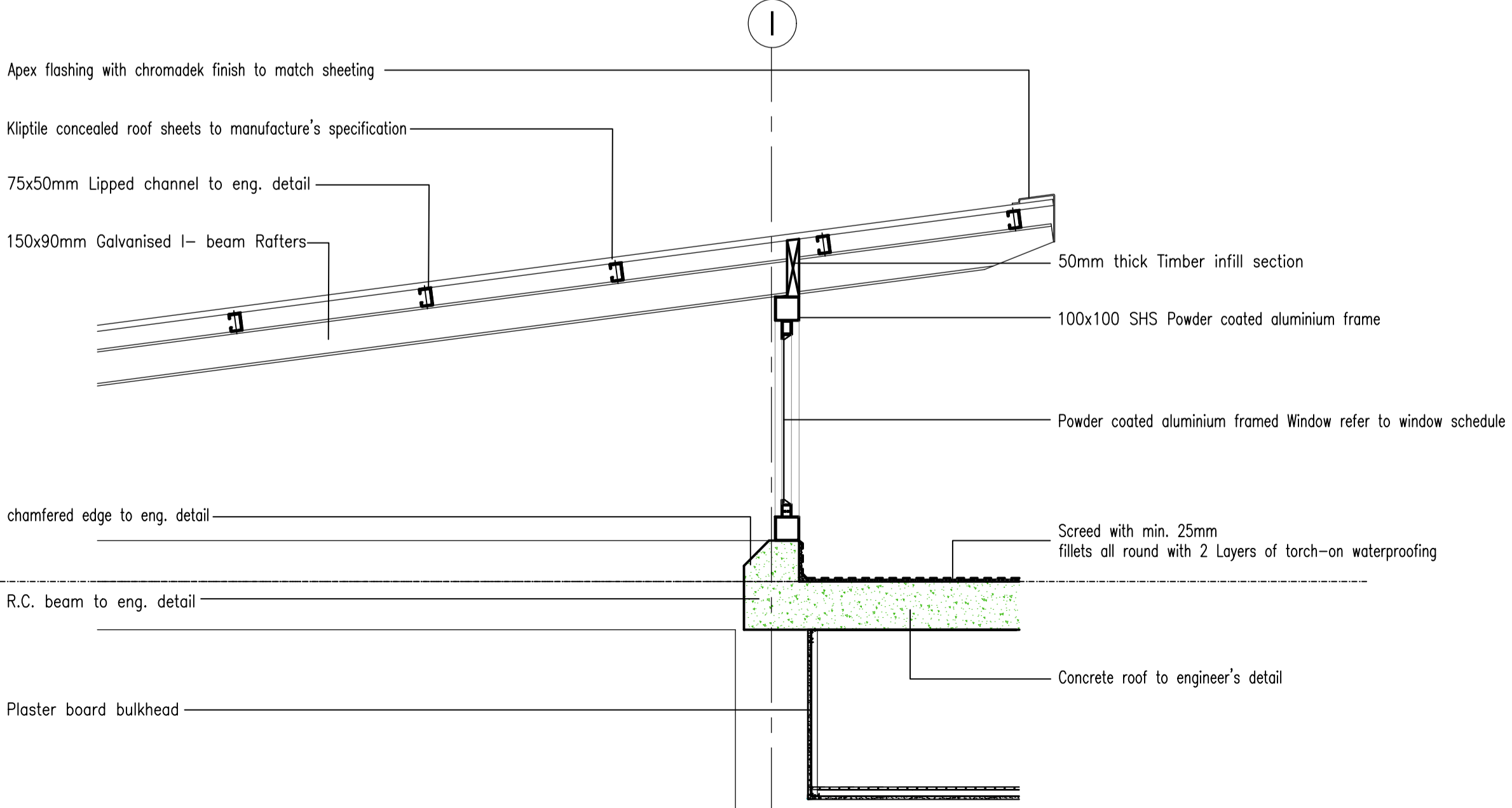

### SECTION A-A (GLAZING)

SCALE 1:50

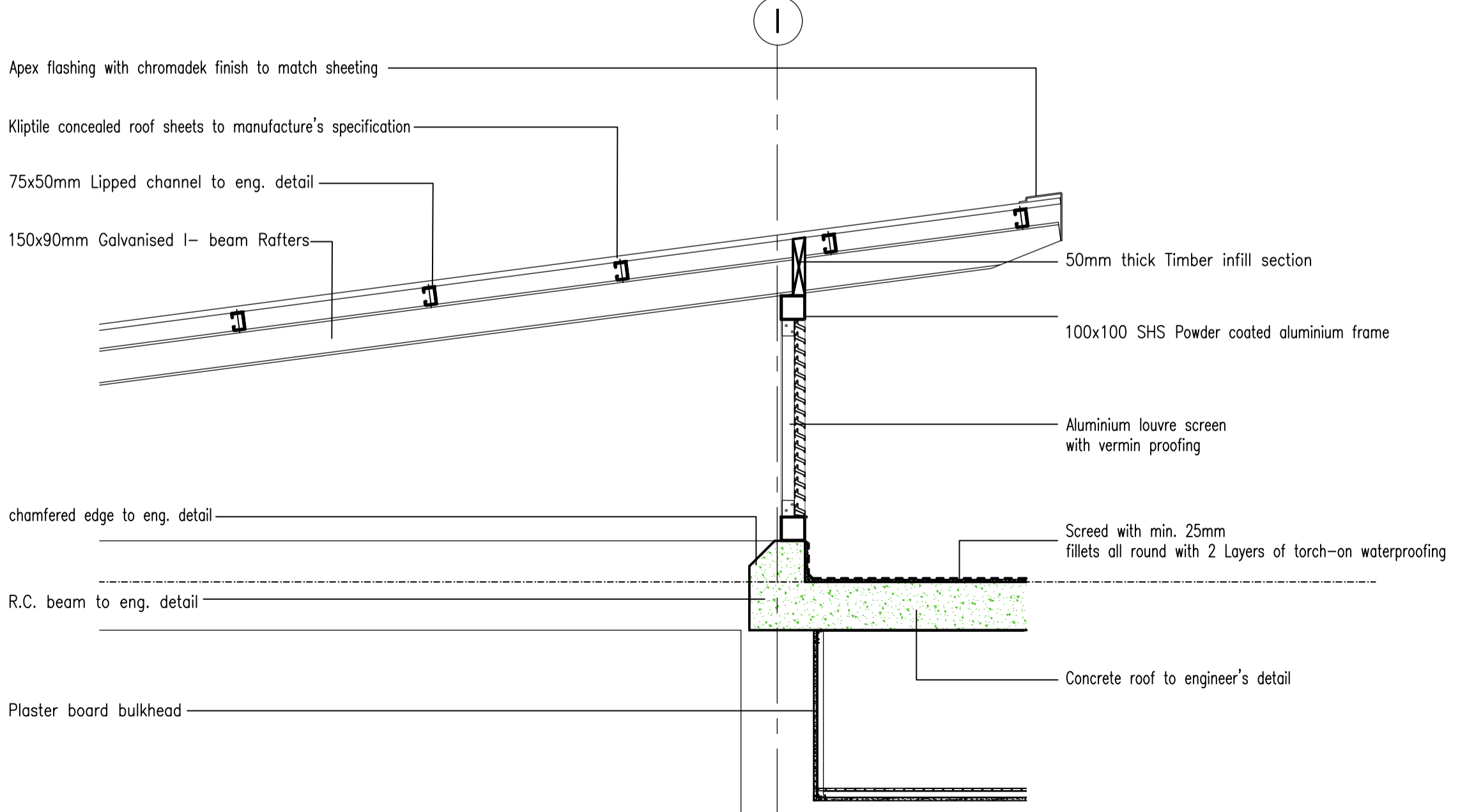

### SECTION B-B (ALUMINIUM LOUVRE)

SCALE 1:50

PROJECT MANAGER:  
**Delca Systems**  
Development • Engineering • Logistics • Consulting Africa  
**DURBAN**  
18 Westville Road, Westville 3630  
Tel: (031) 266 5900, Fax: 031 266 5926  
P.O. Box 370064, Overport 4067

ARCHITECT:  
**T2 DESIGN LAB**  
**JOHANNESBURG**  
1751 Easternwood Crescent, Noordwyk  
Tel: (011) 070 8688, Fax: 086 763 6360  
P.O. Box 897, North Riding 2162  
**PIETERMARITZBURG**  
Office 6, IMG House, 134 Jobu Ndlovu St.  
Tel: (033) 345 3191, Fax: 086 763 6360  
P.O. Box 151, Mawundla 3231  
Email: info@t2designlab.co.za  
Cell: 076-870-5744/079-494-8586

CLIENT:  
**DANNHAUSER LOCAL MUNICIPALITY**

PROJECT DESCRIPTION:  
**PROPOSED NEW OFFICES FOR DANNHAUSER MUNICIPALITY**  
PROJECT LOCATION:  
**DANNHAUSER KWAZULU NATAL**

DRAWING DESCRIPTION:  
**TYPICAL ROOF ATRIUM LIGHT DETAIL**

SCALE: **1:100** SHEET SIZE: **A1** DATE: **01-07-2019**

DRAWN BY: **AM** CHECKED BY: **TM** SIGNED: \_\_\_\_\_

DRAWING STATUS: PRELIM. MUNICIPAL TENDER **CONSTR.**

PROJECT No. **1505** DISCIPLINE **A** DRAWING No. **405** REVISION **00**

DRAWING NUMBER: **1505-405**