

SITE DEVELOPMENT PLAN (1 OF 2)

SCALE 1:200

CLIENT : THULAMELA LOCAL MUNICIPALITY

PROJECT : DESIGN OF TSHILAMBA ARTS CENTER



ALL RIGHTS RESERVED. NO PART OF THIS DRAWINGS MAY BE USED OR REPRODUCED IN ANY FORM, BY ANY METHOD OR FOR ANY PURPOSE WITHOUT PRIOR WRITTEN PERMISSION OF SOBEK ENGINEERING (PTY) LTD.

DRAWING TITLE : SITE DEVELOPMENT PLAN (1 OF 2)

REVISED :	DATE :	DRAWN : DMD	SCALE : AS SHOWN
CLIENT'S REMARKS	30/11/2018	DESIGNED : DMD	DRAWING NO : <b>SDP-101</b>
CLIENT'S REMARKS ON OFFICE 6	28/10/2020	CHECKED : TA	
		APPROVED : JNE	
		JOB NO : ZA/18/02	DATE : NOVEMBER 2020

TENDER DRAWINGS



SCHEDULE OF RIGHTS		
PROPERTY DESCRIPTION		
Erf/Portion	2154	Site Area = 33765m <sup>2</sup>
Township	MUTALE	Title Deed No. _____
ZONING INFORMATION		
Town Planning Scheme	THULAMELA LAND USE MANAGEMENT SCHEME 2006	Amendment Scheme No. : 2006
Use Zone	: MUNICIPAL	Annexure No. : _____
DEVELOPMENT CONTROL MEASURES		
Permissible Coverage	Control	Actual
60%		7.355%
21 160 m <sup>2</sup>	Floor Area	2483.672 m <sup>2</sup>
FRONT 4M BACK 2M SIDES 1.5M	Building Line	FRONT 4M BACK 2M SIDES 1.5M
PARKING BAYS		
TOTAL PARKING BAYS REQUIRED	_____ parking bays	
TOTAL PARKING BAYS PROVIDED	151 parking bays	
Surplus/Deficit No of Parking Bays _____ parking bays		
DEVELOPMENT CLASS OCCUPANCY : B3 (LOW RISK COMMERCIAL SERVICE OCCUPANCY)		
NAME _____	SIGNATURE _____	
(PLEASE PRINT)		
DATE ____/____/____	PLAN No _____	

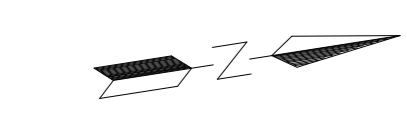

TENDER DRAWINGS

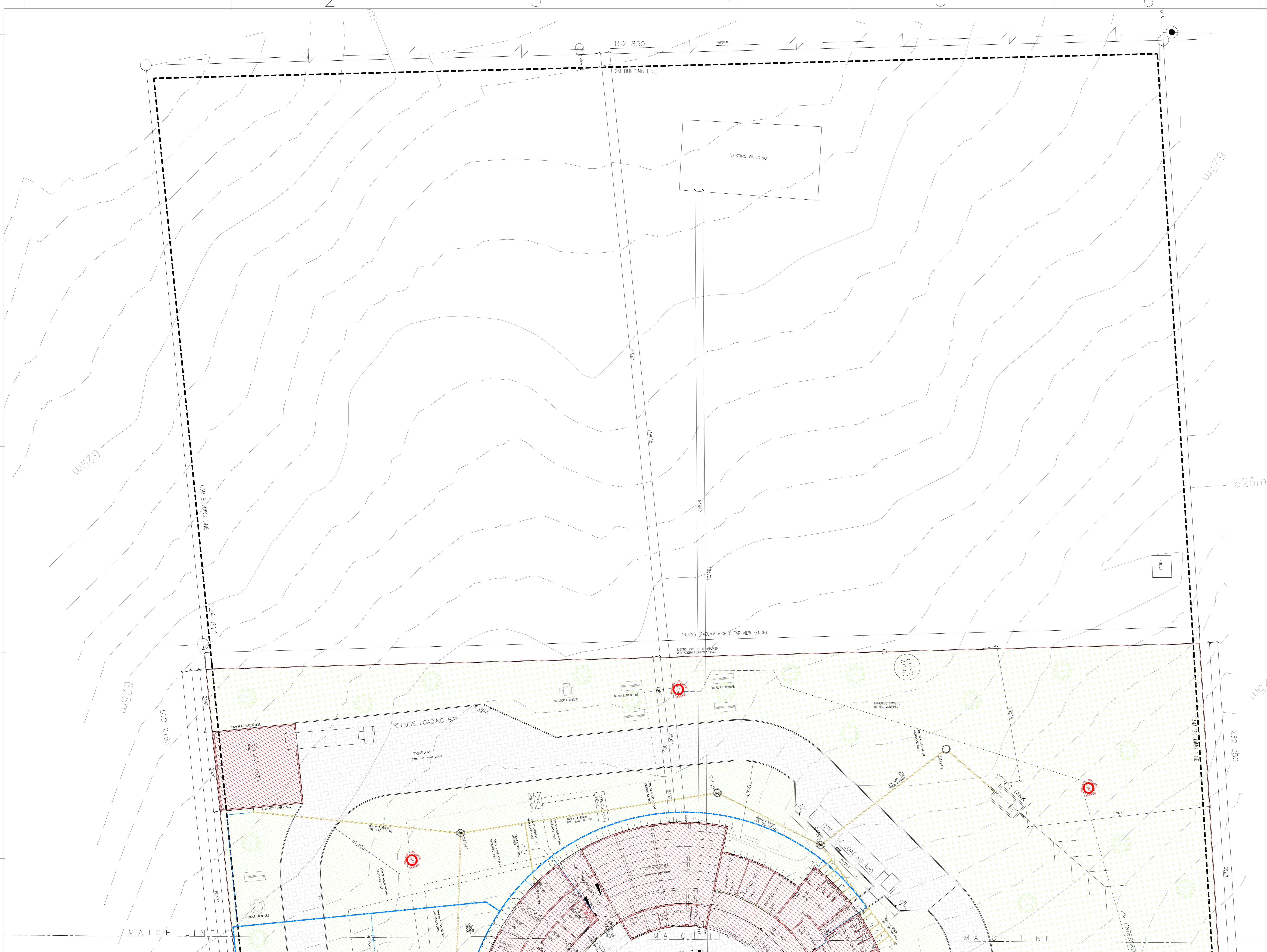

SITE DEVELOPMENT PLAN (2 OF 2)

SCALE 1:200

CLIENT : THULAMELA LOCAL MUNICIPALITY

PROJECT : DESIGN OF TSHILAMBA ARTS CENTER



ALL RIGHTS RESERVED. NO PART OF THIS DRAWINGS MAY BE USED OR REPRODUCED IN ANY FORM, BY ANY METHOD OR FOR ANY PURPOSE WITHOUT PRIOR WRITTEN PERMISSION OF SOBEK ENGINEERING (PTY) LTD.

DRAWING TITLE : SITE DEVELOPMENT PLAN (2 OF 2)

REVISED :	DATE :	DRAWN : DMD	SCALE : AS SHOWN
CLIENT'S REMARKS	30/11/2018	DESIGNED : DMD	
CLIENT'S REMARKS ON OFFICE 6	28/10/2020	CHECKED : TA	
		APPROVED : NE	
		JOB NO : ZA/18/02	DATE : NOVEMBER 2020

DRAWING NO : SDP-102



- L.A. NOTES:**
- All NBR and SANS standards and applications to be adhered to as a minimum standard
  - All dimensions and levels to be checked prior to construction
  - All dimensions to be checked on site by contractor
  - Unless otherwise stated all dimensions are in millimetres
  - Any discrepancies on this drawing are to be reported to the Architect prior to construction
  - This drawing is to be read in conjunction with all relevant architectural information, schedules and all structural drawings
  - Refer to schedules for current information on finishes and door and window details
  - Refer to Engineers details for all structural information - All retaining walls, piles, footings, slabs, beams, columns and structural drops to Engineers details
  - Earthworks to Engineers details and specifications
  - Site stormwater management / relocation to Engineers details and specifications
  - All foundations are to comply with Part G of SANS-10400 (1+high)
  - All glazing to comply with Part H of SANS-10400
  - All doors to comply with Part J of SANS-10400
  - Vent stacks to comply with SANS 10400
  - All connections into slabs to be a minimum of 200mm apart
  - All sanitary fittings to be trapped and/or vented to local authority requirements
  - All bends and junctions to be provided with inspection eyes
  - Where drainage pipes are laid under the building, such slabs to be HDPE and are to be encased in concrete
  - Where drainage pipes penetrate foundation walls, such pipes are to be adequately trapped with P-traps
  - All SVPs with gradients greater than 1:5 to have anchor blocks
  - For general retention of sewer drainage refer to site plan
  - All footing to comply with SANS-10400
  - All foundations to comply with Part G of SANS-10400
  - All floors to comply with Part J of SANS-10400
  - All walls to comply with Part K of SANS-10400
  - All roofs to comply with Part L of SANS-10400
  - All stairways to comply with Part M of SANS-10400
  - All MH & RE covers over roads/avenues to be heavy duty
  - Setting out co-ordinates provided by Land Surveyor
  - Landscape details by Landscape Architect
  - Building Lines as per Town Planning Scheme

- FIRE NOTES**
- Building Classification: H4 Dwelling House
- Fire stability of structural elements to comply with T7
  - Internal walls and partitions to comply with T19
  - Ceiling to comply with T13
  - Any discrepancies on this drawing are to be reported to the Architect prior to construction
  - Fire signage to comply with T129, T132, T144, T154
  - Fire hose reels to comply with T134
  - Portable Fire Extinguishers to comply with T137
  - Water reticulation for fire fighting purposes to comply with T133
  - Portable fire extinguishers to comply with T137
  - Services in structural or separating elements to comply with T141
  - Service pipes in Bin store and health risk waste to have fire stops above
  - Smoke ventilation to comply with T142
  - Mech ventilation systems to comply with T143

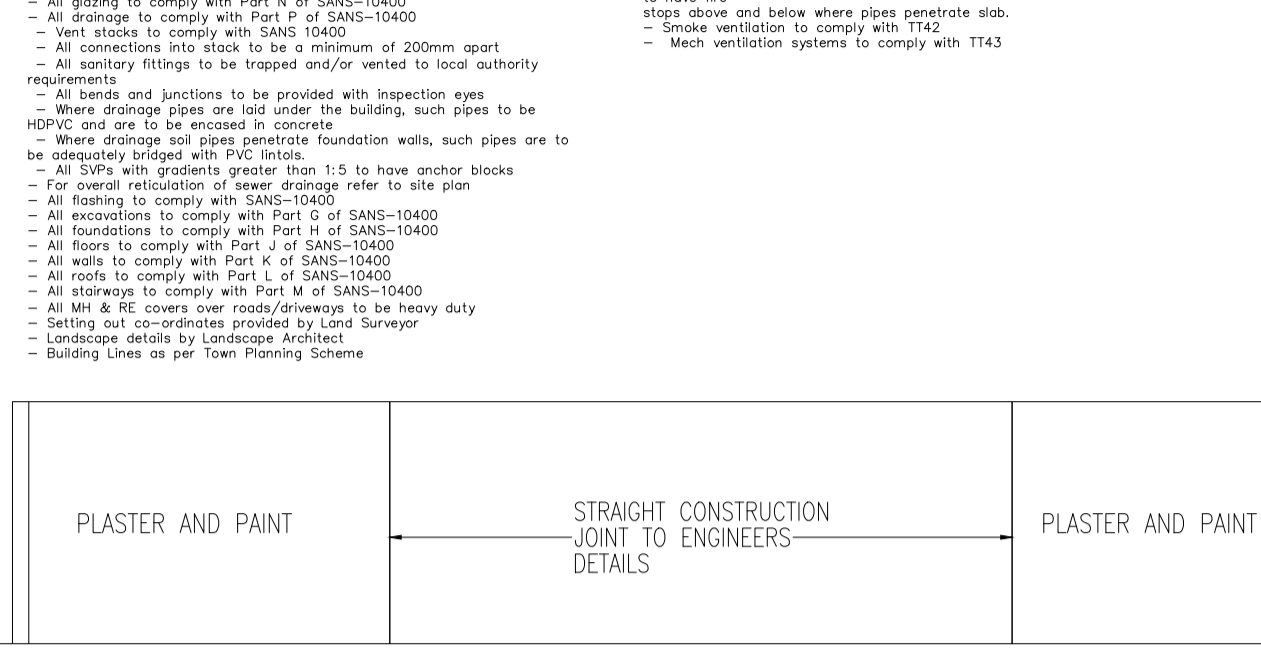

**EAST ELEVATION**  
SCALE 1:75

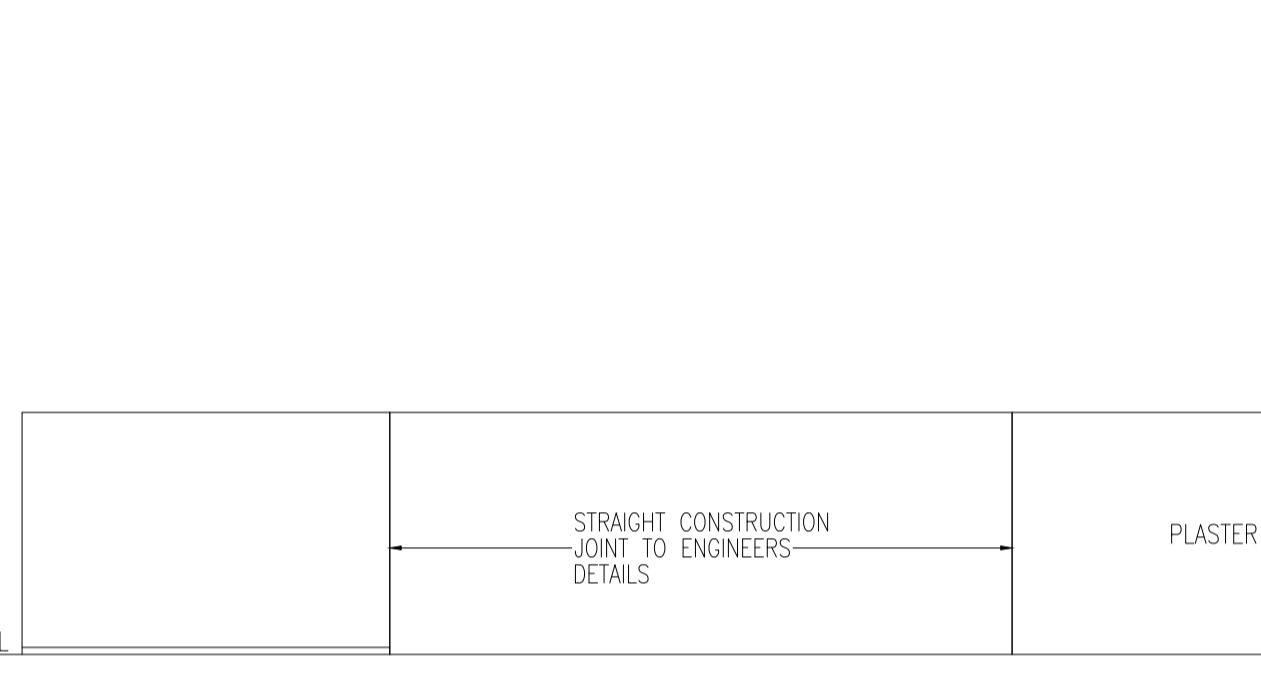

**WEST ELEVATION**  
SCALE 1:75

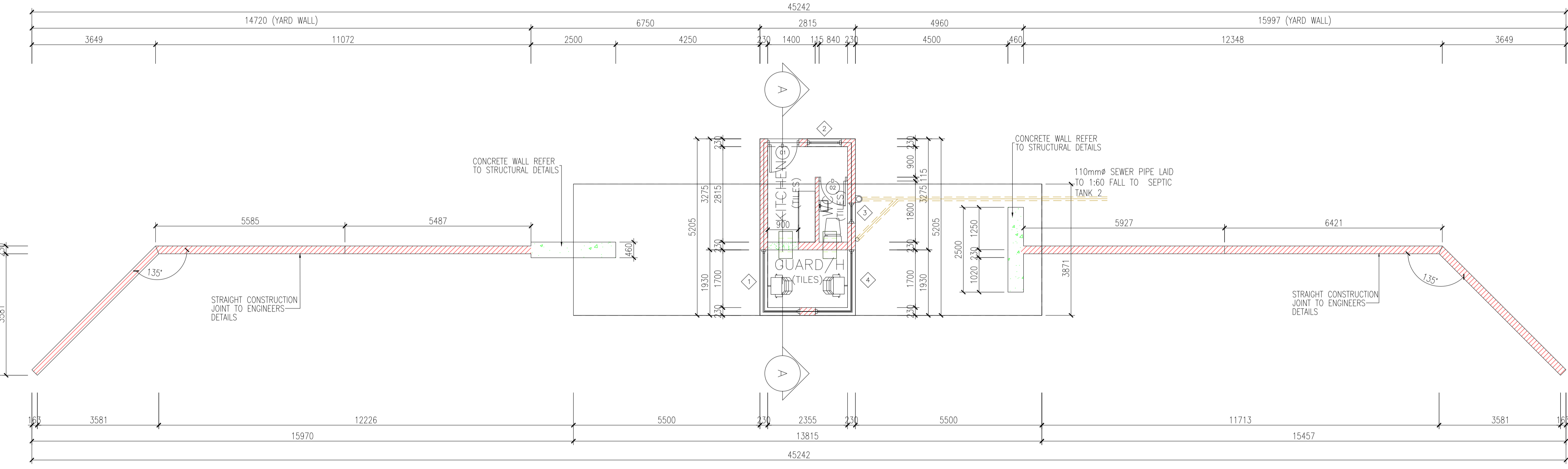

**FLOOR PLAN**  
SCALE 1:75 (PLINTH AREA 14.652sqm)

**DOOR AND FRAME SCHEDULE**

MARK	DOOR			GLAZING	LOUVER		FRAME			FIRE RATING LABEL	HARDWARE		NOTES			
	WD	HGT	THK		MATL	WD	HGT	MATL	EL		DETAIL	SET NO		KEYSIDE RM NO		
1	813	2032	50	WOOD	N/A	40	900	STEEL	2120	--	--	N/A	30MIN	--	4 LEVER MORTICE LOCK SET	--
2	726	2032	50	WOOD	N/A	40	900	STEEL	2120	--	--	N/A	N/A	--	2 LEVER MORTICE LOCK SET	--

**WINDOW SCHEDULE**

Number	SIZE		TYPE	MATERIAL	Remarks
	Width	Height			
1	1177.5	1930	PURPOSE MADE	ALUMINIUM	WINDOWS TO COMPLY WITH SABS AND SANS
2	1000	900	PURPOSE MADE	ALUMINIUM	WINDOWS TO COMPLY WITH SABS AND SANS
3	590	900	PURPOSE MADE	ALUMINIUM	WINDOWS TO COMPLY WITH SABS AND SANS
4	1177.5	1930	PURPOSE MADE	ALUMINIUM	WINDOWS TO COMPLY WITH SABS AND SANS

**NORTH ELEVATION**  
SCALE 1:75

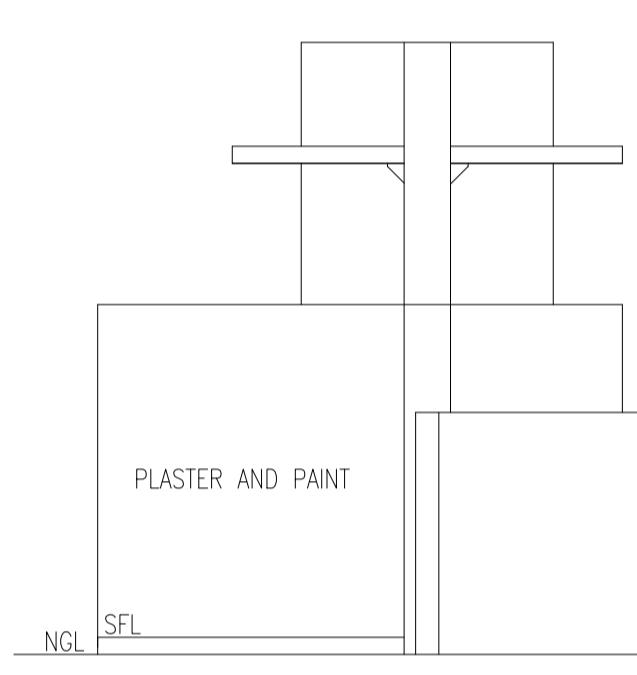

**SOUTH ELEVATION**  
SCALE 1:75

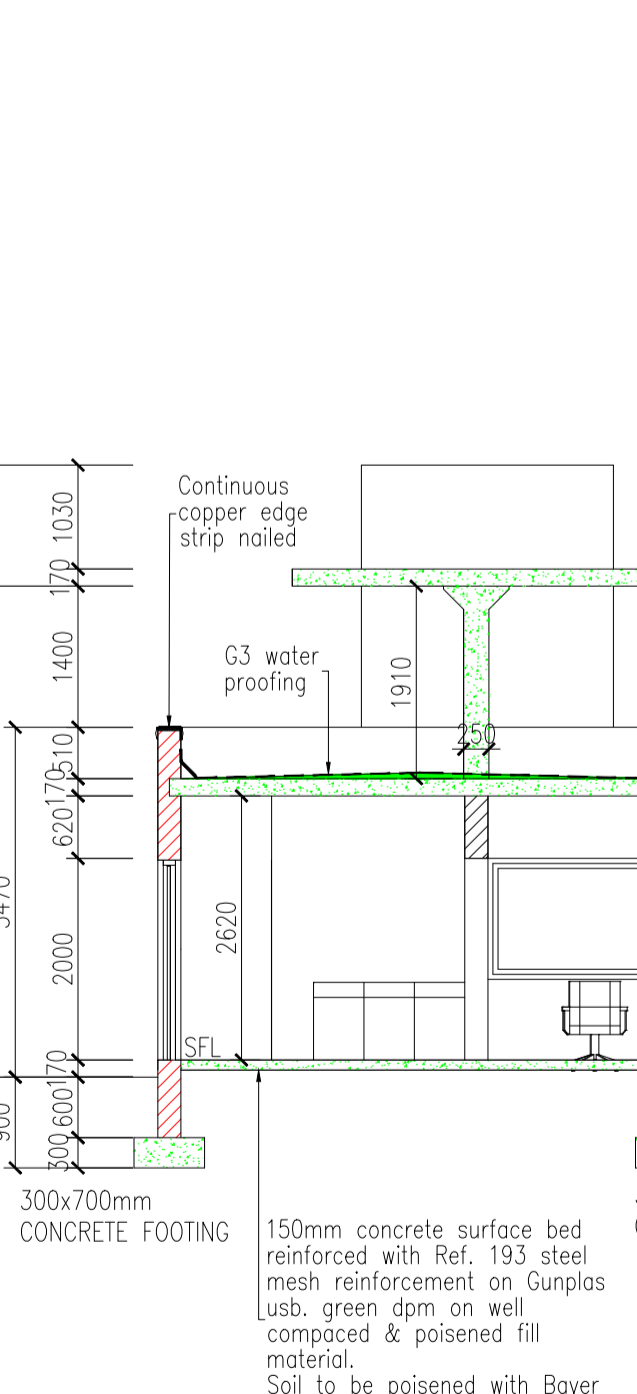

**SECTION A-A**  
SCALE 1:75

<b>CLIENT :</b> THULAMELA LOCAL MUNICIPALITY 	<b>PROJECT :</b> DESIGN OF TSHILAMBA ARTS CENTER  <b>DRAWING TITLE :</b> GUARD HOUSE	<b>REVISED :</b> CLIENT'S REMARKS	<b>DATE :</b> 30/11/2018	<b>DRAWN :</b> DMD	<b>SCALE :</b> AS SHOWN
		<b>CHECKED :</b> TA <b>APPROVED :</b> NE	<b>DESIGNED :</b> TA	<b>DRAWING NO :</b> A201	<b>DATE :</b> NOVEMBER 2020

ALL RIGHTS RESERVED. NO PART OF THIS DRAWINGS MAY BE USED OR REPRODUCED IN ANY FORM, BY ANY METHOD OR FOR ANY PURPOSE WITHOUT PRIOR WRITTEN PERMISSION OF SOBEK ENGINEERING (PTY) LTD.

TENDER DRAWINGS



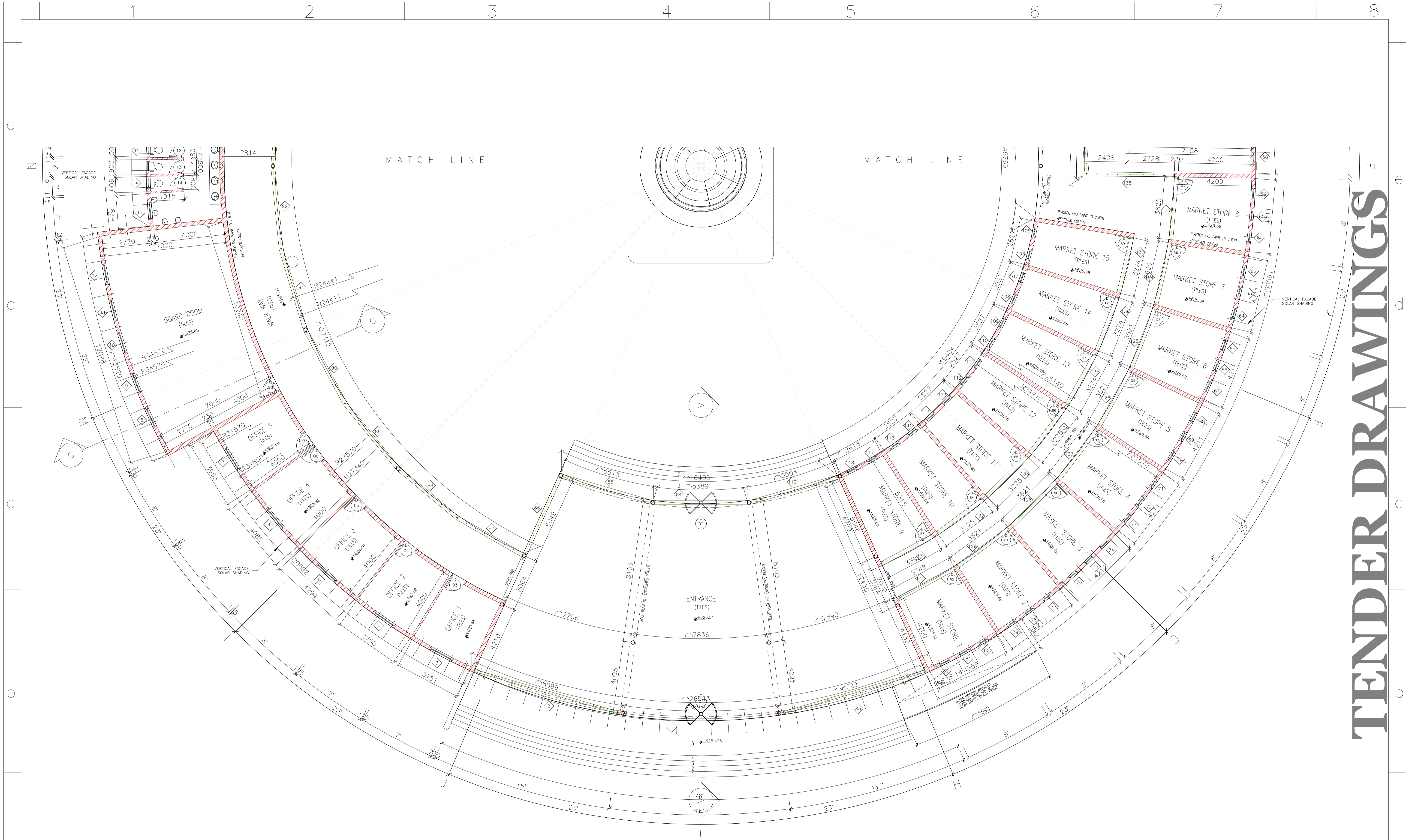

FLOOR PLAN  
SCALE 1:100 PLINTH AREA 2291.67250M

TENDER DRAWINGS

CLIENT :  THULAMELA LOCAL MUNICIPALITY

PROJECT : **DESIGN OF TSHILAMBA ARTS CENTER**

REVISED :	DATE :	DRAWN : DMD	SCALE : AS SHOWN
CLIENT'S REMARKS	30/11/2018	DESIGNED : DMD	DRAWING NO : <b>A-102</b>
		CHECKED : TA	
		APPROVED : NE	
		JOB NO : ZA/18/02	DATE : NOVEMBER 2020

**SOBEK**®  
ENGINEERING AND MANAGEMENT CONSULTANT  
SOUTH AFRICA - NIGERIA - BOTSWANA - USA

ALL RIGHTS RESERVED. NO PART OF THIS DRAWINGS MAY BE USED OR REPRODUCED IN ANY FORM, BY ANY METHOD OR FOR ANY PURPOSE WITHOUT PRIOR WRITTEN PERMISSION OF SOBEK ENGINEERING (PTY) LTD.

DRAWING TITLE : **FLOOR PLAN 1 - 2**



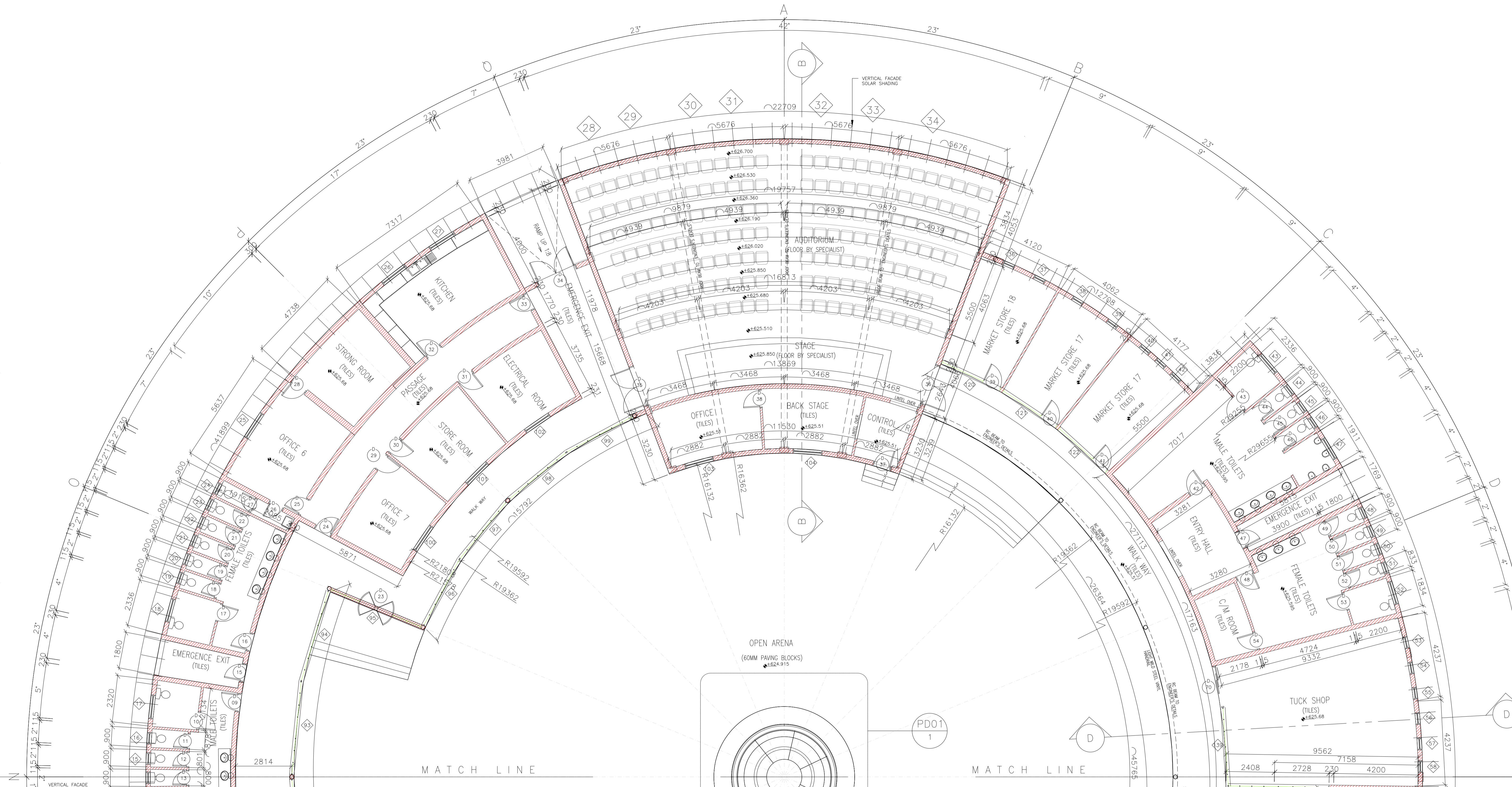

FLOOR PLAN  
SCALE 1:100 (PLINTH AREA 2291.6725SQM)

TENDER DRAWINGS

CLIENT :  THULAMELA LOCAL MUNICIPALITY

PROJECT : **DESIGN OF TSHILAMBA ARTS CENTER**

REVISED :  
DATE : 30/11/2018  
DRAWN : DMD  
SCALE : AS SHOWN

**SOBEK**®  
ENGINEERING AND MANAGEMENT CONSULTANT  
SOUTH AFRICA - NIGERIA - BOTSWANA - USA

ALL RIGHTS RESERVED. NO PART OF THIS DRAWINGS MAY BE USED OR REPRODUCED IN ANY FORM, BY ANY METHOD OR FOR ANY PURPOSE WITHOUT PRIOR WRITTEN PERMISSION OF SOBEK ENGINEERING (PTY) LTD.

DRAWING TITLE : **FLOOR PLAN 2 - 2**

CLIENT'S REMARKS	DESIGNED : DMD	DRAWING NO : <b>A-103</b>
	CHECKED : TA	
	APPROVED : NE	
	JOB NO : ZA/18/02	DATE : NOVEMBER 2020



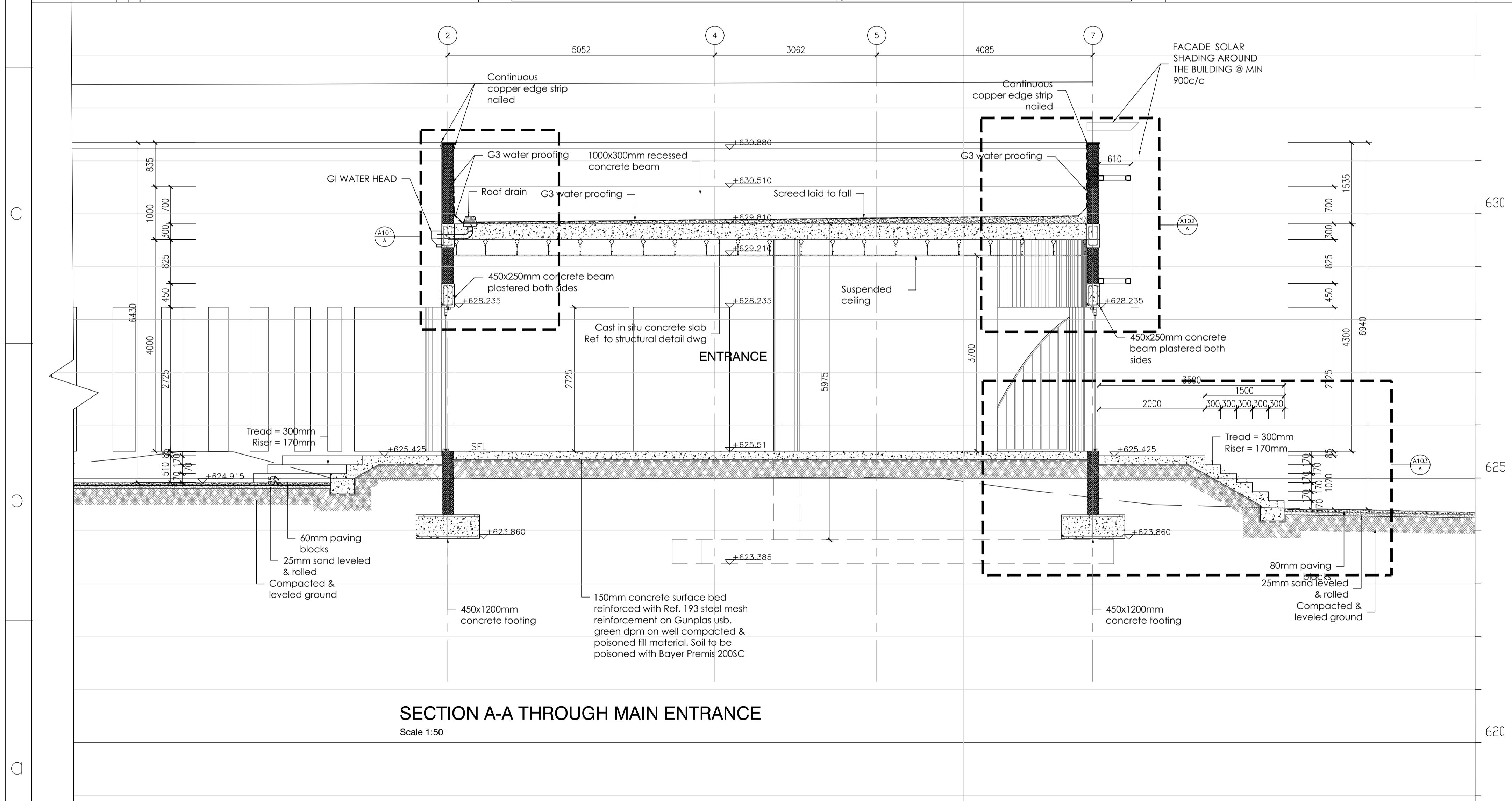
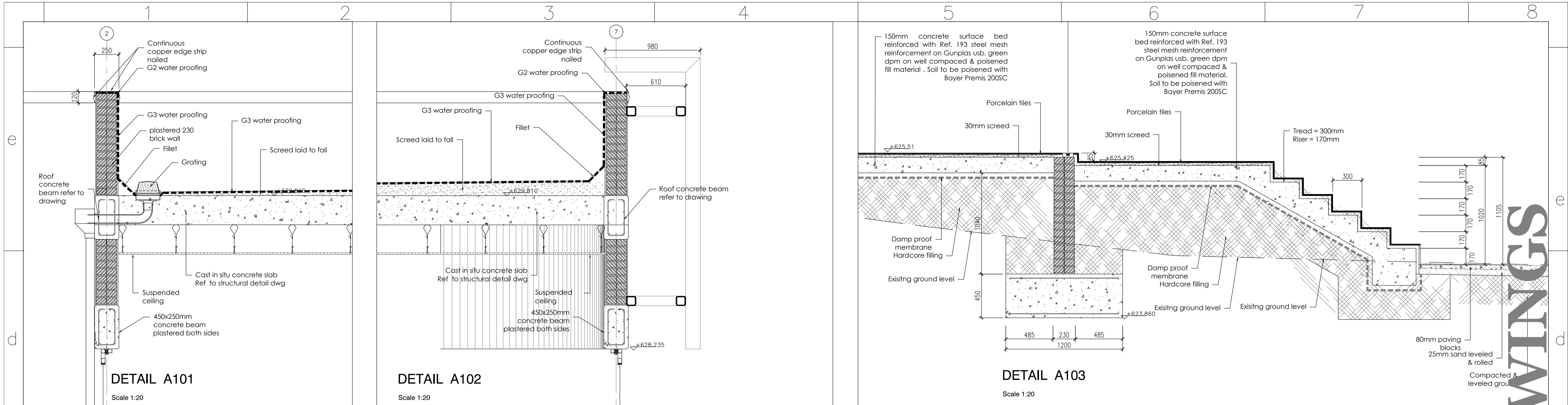

- L.A. NOTES:**
- All NBR and SANS standards and applications to be adhered to as a minimum standard
  - All dimensions and levels to be checked prior to construction
  - All dimensions to be checked on site by contractor
  - Unless otherwise stated all dimensions are in millimetres
  - Any discrepancies on this drawing are to be reported to the Architect prior to construction
  - This drawing is to be read in conjunction with all relevant architectural information, schedules and all structural drawings
  - Refer to schedules for current information on finishes and door and window details
  - Refer to Engineers details for all structural information - All retaining walls, piles, footings, slabs, beams, columns and agricultural drains to Engineers details
  - Earthworks to Engineers details and specifications
  - Site stormwater management / reticulation to Engineers details and specifications
  - All balustrades are to comply with Part D of SANS-10400 (1mHigh)
  - All glazing to comply with Part N of SANS-10400
  - All drainage to comply with Part P of SANS-10400
  - Vent stacks to comply with SANS 10400
  - All connections into stack to be a minimum of 200mm apart
  - All sanitary fittings to be trapped and/or vented to local authority requirements
  - All bends and junctions to be provided with inspection eyes
  - Where drainage pipes are laid under the building, such pipes to be HDPE and are to be encased in concrete
  - Where drainage soil pipes penetrate foundation walls, such pipes are to be adequately bridged with PVC lintols.
  - All SVPs with gradients greater than 1:5 to have anchor blocks
  - For overall reticulation of sewer drainage refer to site plan
  - All flashing to comply with SANS-10400
  - All excavations to comply with Part G of SANS-10400
  - All foundations to comply with Part H of SANS-10400
  - All floors to comply with Part J of SANS-10400
  - All walls to comply with Part K of SANS-10400
  - All roofs to comply with Part L of SANS-10400
  - All stairways to comply with Part M of SANS-10400
  - All MH & RE covers over roads/driveways to be heavy duty
  - Setting out co-ordinates provided by Land Surveyor
  - Landscape details by Landscape Architect
  - Building Lines as per Town Planning Scheme

<b>CLIENT :</b> THULAMELA LOCAL MUNICIPALITY 	<b>PROJECT :</b> DESIGN OF TSHILAMBA ARTS CENTER	<b>REVISED :</b>	<b>DATE :</b> 30/11/2018	<b>DRAWN :</b> DMD	<b>SCALE :</b> AS SHOWN
		<b>DRAWING TITLE :</b> SECTION THROUGH MAIN ENTRANCE, DETAIL A101, DETAIL A102 & DETAIL A103	<b>CLIENT'S REMARKS</b>	<b>DESIGNED :</b> DMD	<b>CHECKED :</b> TA
				<b>APPROVED :</b> NE	<b>DATE :</b> NOVEMBER 2020
				<b>JOB NO. :</b> ZA/18/02	

TENDER DRAWINGS



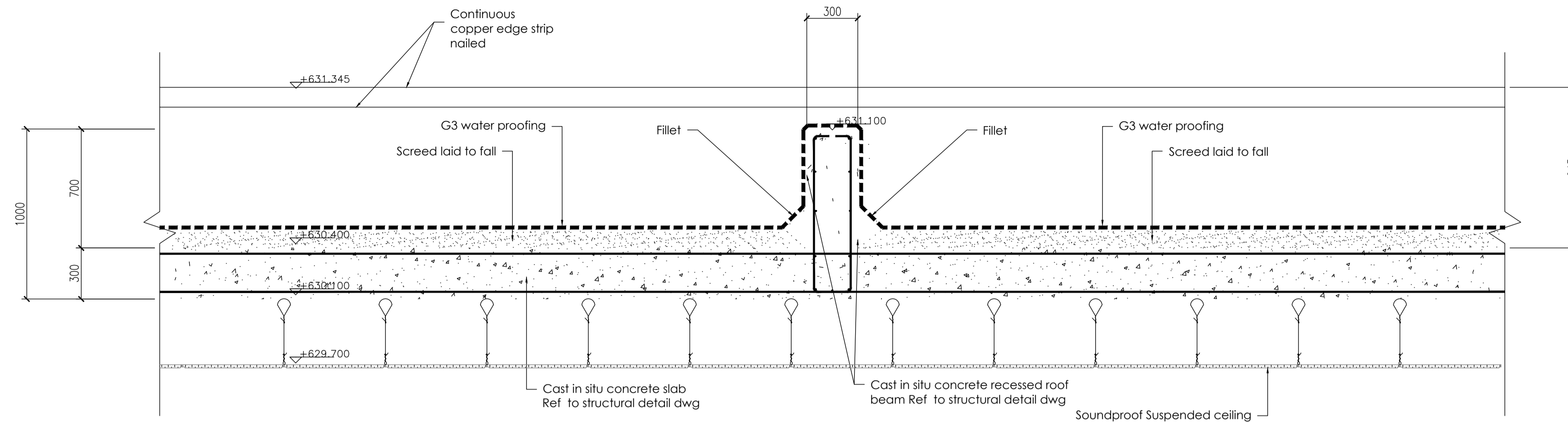

**SECTION D-D**

Scale 1:20

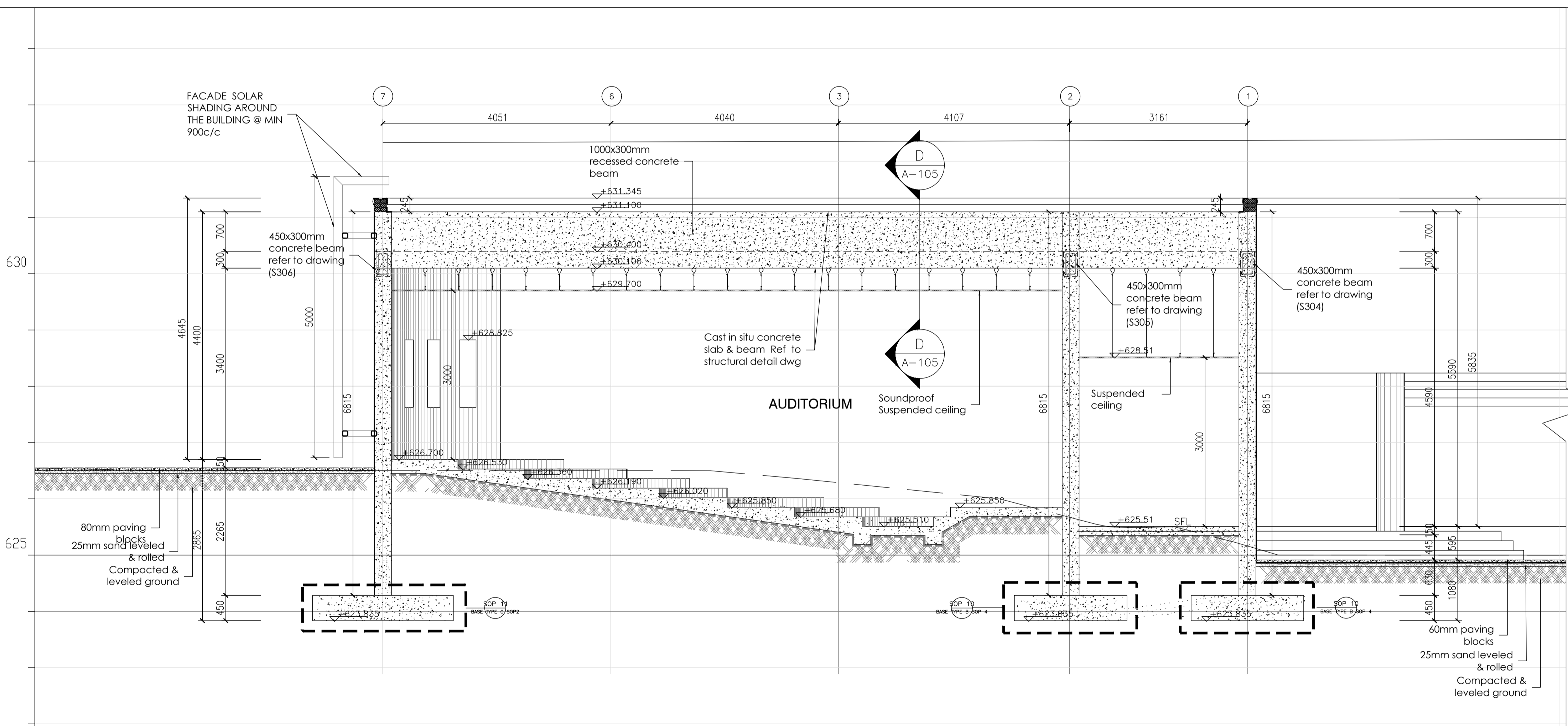

**SECTION B-B THROUGH AUDITORIUM**

Scale 1:50

**L.A. NOTES:**

- All NBR and SANS standards and applications to be adhered to as a minimum standard
- All dimensions and levels to be checked prior to construction
- All dimensions to be checked on site by contractor
- Unless otherwise stated all dimensions are in millimetres
- Any discrepancies on this drawing are to be reported to the Architect prior to construction
- This drawing is to be read in conjunction with all relevant architectural information, schedules and all structural drawings
- Refer to schedules for current information on finishes and door and window details
- Refer to Engineers details for all structural information - All retaining walls, piles, footings, slabs, beams, columns and agricultural drains to Engineers details
- Earthworks to Engineers details and specifications
- Site stormwater management / reticulation to Engineers details and specifications
- All balustrades are to comply with Part D of SANS-10400 (1mHigh)
- All glazing to comply with Part N of SANS-10400
- All drainage to comply with Part P of SANS-10400
- Vent stacks to comply with SANS 10400
- All connections into stack to be a minimum of 200mm apart
- All sanitary fittings to be trapped and/or vented to local authority requirements
- All bends and junctions to be provided with inspection eyes
- Where drainage pipes are laid under the building, such pipes to be HDPVC and are to be encased in concrete
- Where drainage soil pipes penetrate foundation walls, such pipes are to be adequately bridged with PVC lintols.
- All SVPs with gradients greater than 1:5 to have anchor blocks
- For overall reticulation of sewer drainage refer to site plan
- All flashing to comply with SANS-10400
- All excavations to comply with Part G of SANS-10400
- All foundations to comply with Part H of SANS-10400
- All floors to comply with Part J of SANS-10400
- All walls to comply with Part K of SANS-10400
- All roofs to comply with Part L of SANS-10400
- All stairways to comply with Part M of SANS-10400
- All MH & RE covers over roads/driveways to be heavy duty
- Setting out co-ordinates provided by Land Surveyor
- Landscape details by Landscape Architect
- Building Lines as per Town Planning Scheme

CLIENT :  **THULAMELA LOCAL MUNICIPALITY**

PROJECT : **DESIGN OF TSHILAMBA ARTS CENTER**

REVISED : DATE : DRAWN : DMD SCALE : AS SHOWN

CLIENT'S REMARKS 30/11/2018 DESIGNED : DMD

DRAWING NO : **A-105**

DRAWING TITLE : **SECTION THROUGH AUDITORIUM AND SECTION D-D**

CHECKED : TA

APPROVED : NE

JOB NO : ZA/18/02 DATE : NOVEMBER 2020

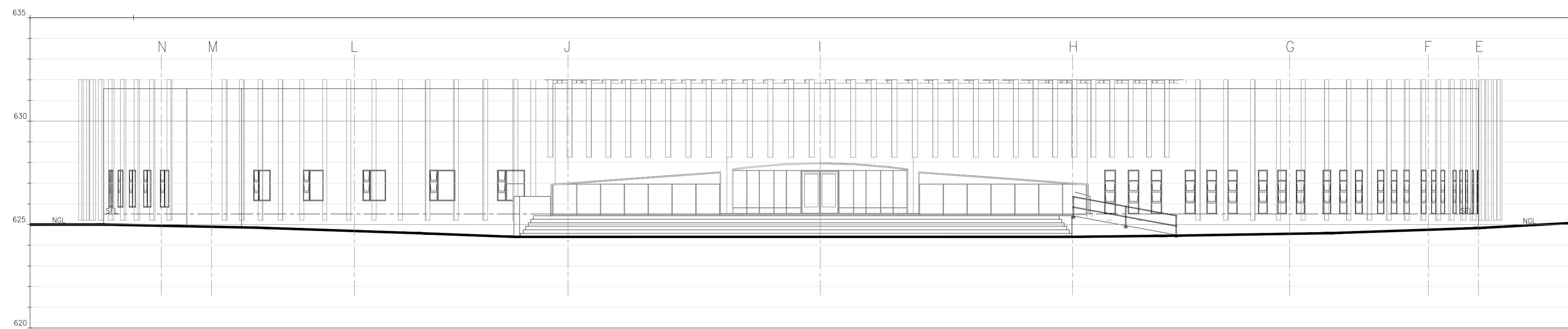

EAST ELEVATION  
SCALE: 1:150

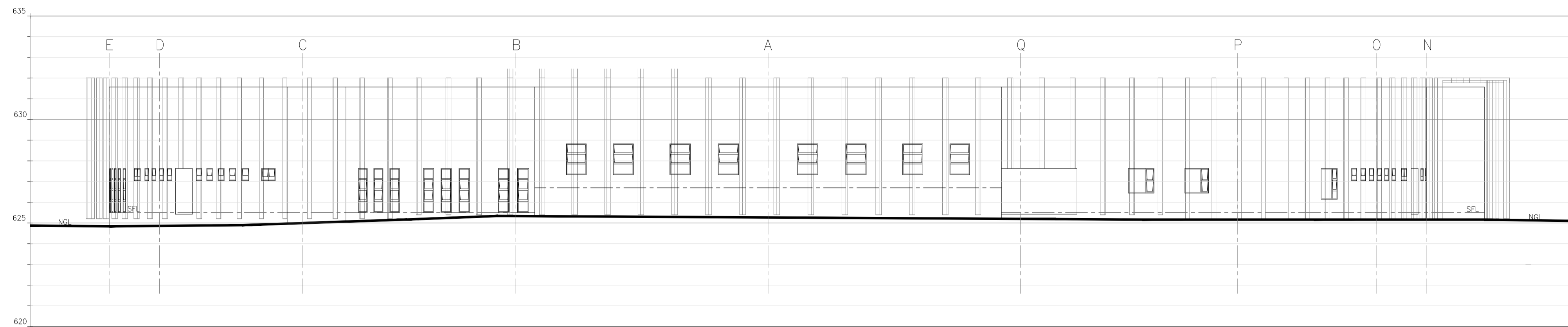

WEST ELEVATION  
SCALE: 1:150

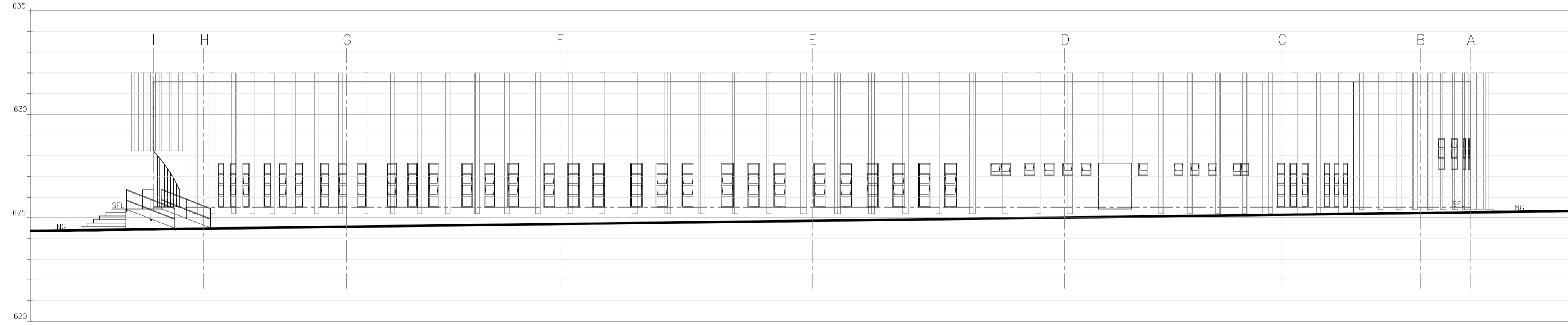

NORTH ELEVATION  
SCALE: 1:150

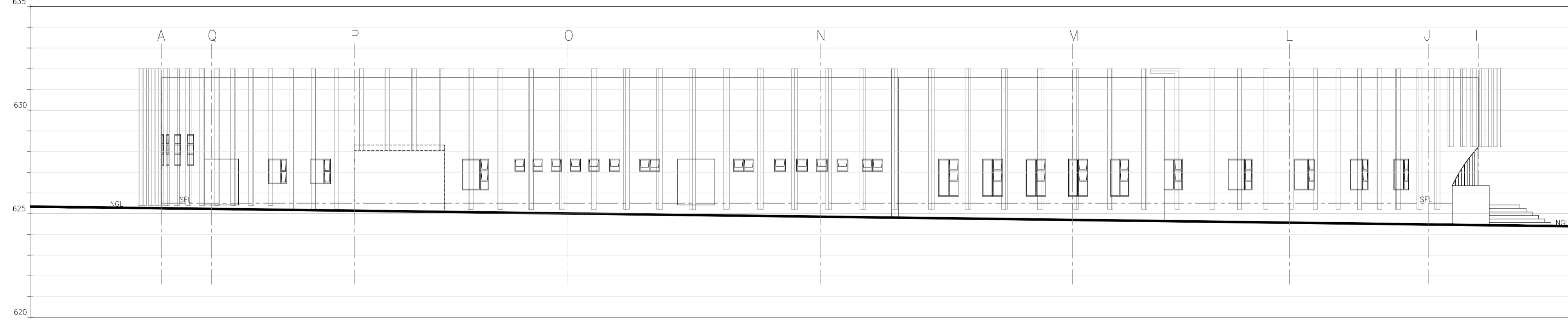

SOUTH ELEVATION  
SCALE: 1:150

TENDER DRAWINGS

CLIENT :  THULAMELA LOCAL MUNICIPALITY

PROJECT : **DESIGN OF TSHILAMBA ARTS CENTER**

REVISED : DATE : DRAWN : DMD SCALE : AS SHOWN

CLIENT'S REMARKS 30/11/2018 DESIGNED : DMD

DRAWING NO : **A-107**

DRAWING TITLE : **ELEVATIONS**

CHECKED : TA

APPROVED : NE

JOB NO : ZA/18/02

DATE : NOVEMBER 2020

**SOBEK**<sup>®</sup>  
ENGINEERING AND MANAGEMENT CONSULTANT  
SOUTH AFRICA - NIGERIA - BOTSWANA - USA

ALL RIGHTS RESERVED. NO PART OF THIS DRAWINGS MAY BE USED OR REPRODUCED IN ANY FORM, BY ANY METHOD OR FOR ANY PURPOSE WITHOUT PRIOR WRITTEN PERMISSION OF SOBEK ENGINEERING (PTY) LTD.



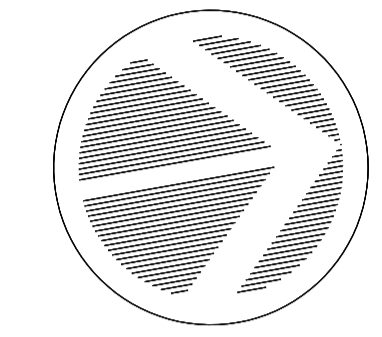
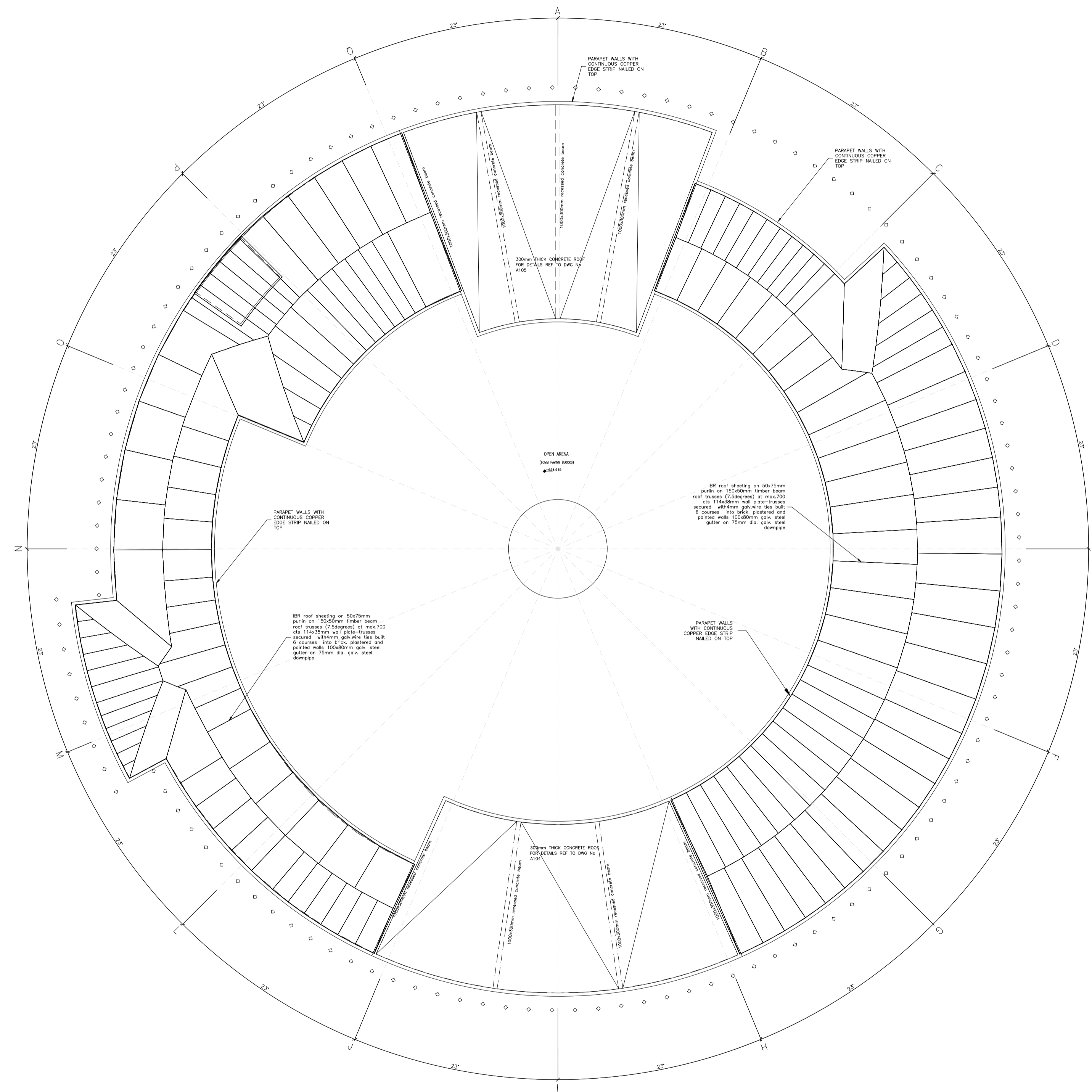

TENDER DRAWINGS

FLOOR PLAN  
SCALE 1:200

CLIENT :  THULAMELA LOCAL MUNICIPALITY	PROJECT :	<b>DESIGN OF TSHILAMBA ARTS CENTER</b>	REVISED :	DATE :	DRAWN : DMD	SCALE : AS SHOWN
	DRAWING TITLE :	<b>ROOF PLAN</b>	CLIENT'S REMARKS	30/11/2018	DESIGNED : DMD	DRAWING NO : <b>A-120</b>
					CHECKED : TA	
					APPROVED : NE	
					JOB NO : ZA/18/02	DATE : NOVEMBER 2020

**SOBEK**<sup>®</sup>  
ENGINEERING AND MANAGEMENT CONSULTANT  
SOUTH AFRICA - NIGERIA - BOTSWANA - USA

ALL RIGHTS RESERVED. NO PART OF THIS DRAWINGS MAY BE USED OR REPRODUCED IN ANY FORM, BY ANY METHOD OR FOR ANY PURPOSE WITHOUT PRIOR WRITTEN PERMISSION OF SOBEK ENGINEERING (PTY) LTD.